

7 294  
E

# EURYANTHE

Große romantische Oper in drei Aufzügen

für

Zwei Violinen Viola und Violoncell

VON

Carl Maria von Weber.

---

*Eigenthum der Verleger.*

---

N<sup>o</sup> 4515.

WIEN,

Preis 4 - Conv. M.

bei S. A. Steiner und Comp.

(Graben N<sup>o</sup> 572 im Paternostergäßchen.)

VIOLINO PRIMO.  
Allegro marcato, con molto fuoco.

OUVERTURE

Dolce.

*ff* *ff* *ff*

*pp* Possibile.

Sul G

Largo.

Tempo l'assai moderato.

8

Basso.

istesso tono.

VIOLINO PRIMO.

VIOLINO PRIMO.

N. 1. INTRODUCTION. (Dem Frieden Heil!)

Moderato  
maestoso.

*f*

3

Congrazia e delicatessa.

Lusingando.

*fz.*

*ff*

Dolce.

Grazioso.

VIOLENO PRIMO.

- Staff 2: *f*
- Staff 5: *Tanz. Maestoso.*
- Staff 7: *sf*
- Staff 8: *ten.*
- Staff 9: *ff*
- Staff 10: *Con fuoco.*
- Staff 11: *p*
- Staff 12: *ten.*
- Staff 13: *p* and *sf*

Violino Primo musical score, first system. The score consists of seven staves of music in G major. The first staff begins with a forte (*ff*) dynamic. The second staff includes a *ff ten.* marking. The third staff has a *ff* marking. The fourth staff has a *ff* marking. The fifth staff has a *ff* marking. The sixth staff has a *ff* marking. The seventh staff concludes the system with a double bar line.

Nº 2. ROMANCE. (Unter blühenden Mandelbäumen.)

Andante  
con moto.

Violino Primo musical score, second system. The score consists of five staves of music in B-flat major. The first staff begins with a *Dolce.* marking. The second staff includes a *pp* marking. The third staff has a *Dolce.* marking. The fourth and fifth staves continue the melody. The system concludes with a double bar line.

VIOLINO PRIMO.

Violino Primo musical score, measures 1-12. The score is written in G major (one sharp) and 3/4 time. It consists of seven staves. The first staff begins with a *pp* dynamic and a *Dolce.* marking. The music features a variety of rhythmic patterns, including eighth and sixteenth notes, often beamed together. The second and fourth staves also contain *pp* and *Dolce.* markings. The piece concludes with a *f* dynamic and a *pp Ritardando.* marking.

Nº 3. TERZETTO e CORO. (Wohlan! du kennst mein herrlich Eigenthum.)

Violino Primo musical score for "Nº 3. TERZETTO e CORO. (Wohlan! du kennst mein herrlich Eigenthum.)". The score is written in G major and 3/4 time. It begins with the tempo marking *Moderato assai.* and features *ff* dynamics. The tempo changes to *Allegro con fuoco.* in the second staff, also marked with *ff*. The score consists of five staves. The first staff has a *Sfz. Dolce.* marking. The second staff has a *ff* marking. The third staff has a *Sfz.* marking. The fourth and fifth staves have *Mf.* markings. The piece concludes with a first ending bracket and a final *Mf.* marking.

Violino Primo musical score, first system (measures 1-10). The score consists of ten staves of music. It begins with a treble clef and a key signature of one flat. The first staff contains measures 1-4, ending with a forte (*f*) dynamic. The second staff contains measures 5-8, ending with a fortissimo (*ff*) dynamic. The third staff contains measures 9-10, marked *Dolce.* (softly).

N.º 4. CAVATINA. (Glöcklein im Thale.)

Violino Primo musical score, second system (measures 11-20). The score consists of four staves of music. The first staff is marked *Andantino.* and *Dolce.* (softly), starting with a five-measure rest. The second staff contains measures 12-15, ending with a fortissimo (*f*) dynamic. The third staff contains measures 16-19, ending with a piano (*p*) dynamic. The fourth staff contains measure 20, marked *p Dolce.* (piano and softly).

Violino Primo musical score, measures 1-10. The score consists of seven staves of music. The first staff begins with a treble clef and a key signature of one flat. The music features various dynamics including *f*, *pp*, *Dolce.*, *fz.*, *ff*, and *pp*. There are also first fingerings indicated by the number '1'.

Nº 5. DUETTO. (Unter ist mein Stern gegangen.)

Violino Primo musical score for 'Duetto', measures 1-10. The score consists of five staves of music. The tempo is marked 'Moderato assai.' and the key signature is one flat. The music includes dynamics such as *f*, *fp*, *f*, *ff*, and *pp*. There are also first and second fingerings indicated by the numbers '1' and '2'. The piece concludes with the instruction 'Poco a poco il tempo ritardando.'

VIOLINO PRIMO.

*Sempre ritardando ma non troppo.*

*Allegretto grazioso.*

*Cres. f*

*f*

*f*

*Dolce.*

*Cres. f*

*p* *Dim.*

This section contains ten staves of violin music. It begins with a tempo marking of 'Allegretto grazioso' and a performance instruction 'Sempre ritardando ma non troppo'. The music features a variety of rhythmic patterns, including sixteenth and thirty-second notes, and rests. Dynamics range from piano (p) to fortissimo (ff). Performance markings include 'Cres.' (crescendo), 'Dolce.' (softly), and 'Dim.' (diminuendo). The piece concludes with a double bar line.

Nº 6. ARIA. (Er konnte mich um Sie verschmähn.)

*Allegro fiero.*

*ff*

*ff* *f*

This section contains two staves of violin music for the second piece. It begins with a tempo marking of 'Allegro fiero'. The music is characterized by a driving, rhythmic pattern. Dynamics include fortissimo (ff) and forte (f). The piece ends with a double bar line.

- Staff 1: *f*
- Staff 2: *Marcate.*
- Staff 3: *pp*, *f*, *ff*
- Staff 4: *ff*
- Staff 5: *ff*
- Staff 6: *pp*
- Staff 7: *ff*
- Staff 8: *ff*
- Staff 9: *ff*
- Staff 10: *Moderato.*
- Staff 11: *Pizz.*
- Staff 12: *Attaca subito.*

VIOLINO PRIMO.

N. 7. FINALE.

Vivace.

ff

p

Andantino grazioso.

Secondo. Dolce.

Mf.

Ballo. Allegretto.

VIOLINO PRIMO.

*ff* Endedesersten Aufzuges.

ZWEYTER AUFZUG.

Nº 8. INTRODUCTION.

Allegro  
con fuoco.

ff

Dim. p

Crescendo e stringendo. f ff

ff pp Atacca.

Nº 9. ARIA. (Schweigt glühnden Sehns wilder Triebe.)

Andante  
con moto.

Dolce.

pp

pp

Vivace feroce.

Nº 10. ARIA. (Wehen mir Lüfte Ruh!)

Larghetto  
non lento.

Dolce.

Dolce.

Dolce.

Dolce.

Dolce.

Dolceissimo.

Mf.

Allegro.

Dolce.

Viol. 2.

Mf.

Crescendo. *f* Dolce.

*f*

*ff*

2 *pp* Accelerando e poco a poco crescendo.

*f* *ff* Attacca subito.

Nº 11. DUETTO. (Hin nimm die Seele mein.)

Allegro animato.

Dolce.

Crescendo. *f* *ff*

Ritenuto ma poco. Dolcissimo.

Nº 12. FINALE 2º CHOR. (Leuchtend füllt die Königshallen.)

VIOLINO PRIMO.

Dolce. *pp*

*f* *p*

Ritenu. *pp ff p f* Allegro ma nontropo.

*f* *ff*

*f*

Dolcissimo.

*f*

*Mf.* Cres - cen - do poco a poco *ff* *p*

Contutto fuoco ed energia. *ff*

*ff*

VIOLINO PRIMO.

DRITTER AUFZUG.

Nº 13. INTRODUCTION.

Allegro  
non lento.

pp *f* *p*

pp *f* *p*

*f*

12

Nº 14. CAVATINA. (Hier dicht am Quell, wo Weiden stehn.)

Largo.

Dolce. Con tenerezza.

pp *f* *ff* *pp* Morendo.

Nº15. JÄGERCHOR. (Die Thäle dampfen, die Höhen glühn.)

Allegro  
marcato.

Nº16. DUETTO con CORO. (Lasst mich hier in Ruh erblassen.)

Larghetto.

VIOLINO PRIMO.

Nº 17. ARIA con CORO. (Zu ihm! o weilet nicht.)

Allegro  
con fuoco.

Nº18. CORO. (Der May bringt frische Rosen dar.)

Allegretto. *Via. Secund.* Scherzando.

Nº19. CORO. (Vernichte kühn das Werk der Tücke.)

Allegro. *f* *D. acc.* *ff*

VIOLINO PRIMO.

Nº 20. MARCIA.

Allegro.

Nº 21. SCHLUSS-CHOR. (Nun selig Glück will jedes Leid verschönen.)

Presto  
marcato.

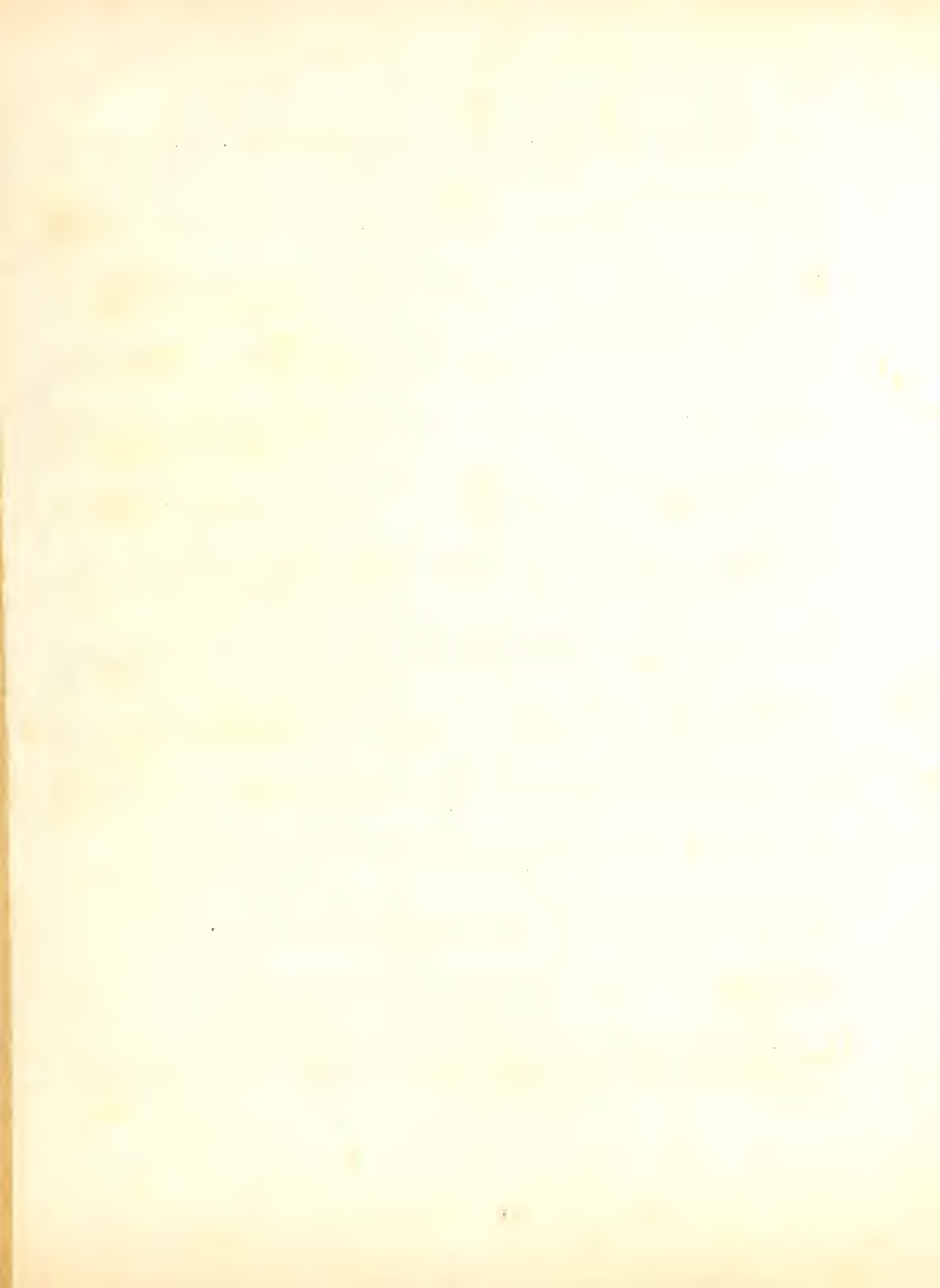

VIOLINO SECONDO.

Allegro marcato, con molto fuoco.

OUVERTURE

VIOLINO SECONDO.

VIOLINO SECONDO.

N<sup>o</sup> 1. INTRODUCTION und CHOR | : Dem Frieden Heil nach Stürmes Tagen : |

Moderato  
maestoso.

V I O L I N O   S E C O N D O .

Maestoso:

T A N Z .

VIOLINO SECONDO.

N<sup>o</sup> 2. ROMANCE (Unter blühenden Mandelbäumen)

Andante  
con moto.

N<sup>o</sup> 3. TERZETTO und CHOR |: Wohlan du kennst mein herrlich Eigenthum :|

Moderato  
assai.

ten  
ff mf ff

All<sup>o</sup> con fuoco.

ff

p

mf mf

pp ma ben marcato ff p

f

ff

p

ff f

ff 3

ff p

ff

ff

N<sup>o</sup> 4. CAVATINA | Glücklein im Thale Riefeln im Bach:|

*Andantino*

N<sup>o</sup> 5. DUETTO | Unter ist mein Stern gegangen:|

*Moderato assai*

Nº 6. ARIE | : Er konnte mich um Sie verfehöhn ! |

Allegro fiero.

VIOLINO SECONDO.

pp ff Moderato. piz: p arco ff attacca

This section of the score consists of six staves of music. It begins with a piano (*pp*) dynamic and a forte (*ff*) dynamic. The tempo is marked *Moderato*. The notation includes various rhythmic patterns, including sixteenth and thirty-second notes, and rests. Performance instructions include *pizzicato* (*piz:*) and *arco* (bowed). The section concludes with an *attacca* marking.

N.º 7. FINALE

Vivace. 2/4 leggermente p p ff p p ff p p p

This section, titled "N.º 7. FINALE", is in 2/4 time and marked *Vivace*. The tempo is further specified as *leggermente*. The score consists of seven staves of music, primarily featuring sixteenth-note patterns. Dynamics range from piano (*p*) to forte (*ff*). The section ends with an *attacca* marking.

VIOLINO SECONDO.

Andantino grazioso.

solo  
 dolce  
 dolceissimo  
 p  
 f  
 mf  
 pp  
 f  
 p  
 f  
 ff  
 attacca

Allegretto.

BALLO.

VIOLINO SECONDO.

Nº 8. INTRODUCTION.

Allegro  
con fuoco.

ff

crescendo e stringendo

pp

Nº 9. ARIE | Schweigt glühnde Sehns wilder Triebe :|

Andante  
con moto.

dol.

pp

mf

VIOLINO SECONDO.

Vivace feroce.

N<sup>o</sup> 10. ARIE |: Wehen mir Lüfte Ruh' !|

Larghetto non lento.

mf

pizz: arco

Allegro.

f pp

cres

con do pp

f

ff

ff

S. C. 4515. 4517.

VIOLINO SECONDO.

accelerando e poco a poco crescendo

Nº II. DUETTO |: Hin nimm die Seele mein! |

Allegro animato.

N<sup>o</sup> 12.

FINALE DES ZWEYTEN AUFZUGES .  
CHOR [Leuchtend füllt die Königshallen:]

Allegro moderato.

Allegro ma non troppo.

VIOLINO SECONDO.

- dolcissimo**: Marked above the third staff.
- f** (forte): Marked at the beginning of the fifth staff.
- poco a poco**: Marked below the eighth staff.
- cres - cen - do**: Marked below the eighth and ninth staves.
- ff** (fortissimo): Marked below the ninth and tenth staves.

The score concludes with a double bar line and a final chord in the key of B-flat major.

Con tutto fuoco  
ed'energia.

Nº 13.

Adagio  
non lento.

Nº 14. GAVATINA :| Hier dicht am Quell, wo Weiden stehen :|

Largo.

Nº 15. JAEGER = CHOR | : Die Thale dampfen, die Höfen glühn ! |

Nº 16. DUETTO UND CHOR | : lafst mich hier in Ruh' erblaffen : |

Larghetto.

VIOLINO SECONDO.

N. 17. ARIE MIT CHOR | : zu ihm! o weilet nicht : |

Allegro  
con fuoco.

N<sup>o</sup> 18. CHOR : Der May bringt frische Rosen :

Allegretto. *Cherzando.*

N<sup>o</sup> 19. CHOR : Vernichte kühn das Werk der Tücke

All. gr...

VIOLINO SECONDO.

Nº 20.

MARCIA.

Nº 21. SCHLUSS - CHOR | Nur felig Glück will jedes Leid verschönern :|

Presto  
marcato.

FINF.

Allegro marcato, con molto fuoco.

OUVERTURE.

VIOLA.

V I O L A .

Nº 1. INTRODUCTION und CHOR [Dem Frieden Heil nach Sturmes Tagen :]

Moderato  
maestoso.

*f* *ff*

Con grazia e delicatezza

*f*

*dolce* *p*

Maestoso.

VIOLA.

TANZ.

N<sup>o</sup> 2. ROMANCE | : Unter blühenden Mandelbäumen : |

Andante  
con moto.

VIOLA.

pizz:

arco

*f* *pp* ritardando

N<sup>o</sup> 3. TERZETTO und CHOR |Wohtan! du kennst mein herrlich Eigenthum:|

Moderato  
assai.

*ff* *mf* *ff*

*ff* *mf* *ff*

All<sup>o</sup> con fuoco. *ff*

*p*

*p* *mf* *cresc* *f* *mf* *p: ma ben marcato*

*ff* *ff* *p*

*ff*

Violino I

Violino II

Viola

Vcllo

Basso

*p.*

*ff* *f*

*ff* *f* *ff*

*ff* *f* *ff*

N<sup>o</sup> 4. CAVATINA | Glöcklein im Thale! Riefeln im Bach! |

Andantino.

*p*

*f*

*pp* *pp*

*fz* *mf* *pp*

*ff* *pp*

N<sup>o</sup> 5. DUETTO | : Unter ist mein Stern gegangen : |

Moderato  
assai.

sp f pp f pp

mf ff pp sf

mf ff pp sf

sp cres - cen - do

Allegretto grazioso.

f p

f p

sf pp

f p

f p ff

p diminuendo

N<sup>o</sup> 6. ARIE | : Er konnte mich um Sie verschmäh'n : |

Allegro fiero.

ff ff

ff pp f

V I O L A .

- Staff 1: *ff*
- Staff 2: *pp* and *f*
- Staff 3: *ff*
- Staff 4: *ff*
- Staff 5: *ff* and *ff*
- Staff 6: *p*
- Staff 7: *f*, *ff*, *ff*, and *ff*
- Staff 8: *ff*
- Staff 9: *ff*
- Staff 10: *ff*
- Staff 11: *Moderato*, *ff*, *pizz.*, and *arco*
- Staff 12: *attacca*

N. 7. FINALE

Vivace. *légèrement*

Andantino grazioso. *dolce*

BALLO. Allegretto. *f*

Nº 8. INTRODUCTION

Allegro  
con fuoco.

*ff* *p* *crescendo e stringendo* *pp* *attacca*

Nº 9. ARIE : Schweigt glühnde Sehns wilder Triebe :

Andante  
con moto.

*dolce* *pp* *mf* *Vivace feroce.* *ff*

N° 10. ARIE [Weher mir Lüfte Ruh'!]

Larghetto  
non lento.

Allegro.

pizz:

arco

f

pp

*f* *pp*  
*f*  
*f* *ff* *pp*  
 accelerando e cres - cen - do poco a poco  
*f* *ff* *pp* *attacca*

N<sup>o</sup> 11. DUETTO |: Hin nimm die Seele mein !|

Allegro animato.

*p*  
*pp*  
*f* *p*

*poco ritenuto. dolcissimo.*

Violin musical score for the first piece, consisting of seven staves of music. The first staff begins with the instruction *poco ritenuto. dolcissimo.* The music features a variety of rhythmic patterns, including eighth and sixteenth notes, and rests. The second staff contains several triplet markings (3). The third staff includes a *p* dynamic marking. The fourth staff has a *con tenerezza* marking. The fifth staff features a *crescendo* marking followed by *ff*, *p*, and *ff* dynamics. The sixth staff includes *tr* (trill) markings. The seventh staff concludes the piece with a double bar line.

N<sup>o</sup> 12. FINALE II. CHOR |: Leuchtend füllt die Königshallen :|

Allegro moderato.

Violin musical score for the second piece, consisting of six staves of music. The first staff begins with a *f* dynamic marking and a 9/8 time signature. The second staff continues the melody. The third staff features a *f* dynamic marking. The fourth staff includes a *f* dynamic marking. The fifth staff includes a *f* dynamic marking. The sixth staff begins with a *Larghetto.* tempo change and includes *ff* and *p* dynamic markings. The piece concludes with a double bar line.

VIOLA.

V I O L A .

Con tutto fuoco  
e energia.

N<sup>o</sup> 13. INTRODUCTION des 3<sup>ten</sup> AKTES.

Adagio non lento.

N<sup>o</sup> 14. CAVATINA | : Hier dacht am Quell, wo Weiden stehen : |

Largo.

N<sup>o</sup> 15. JAEGER-CHOR | Die Thale dampfen, die Höhen glühn ! |

Allegro marcato.

N<sup>o</sup> 16. DUETTO MIT CHOR | : Laßt mich hier in Ruh' erblaffen! |

*Larghetto.*

N<sup>o</sup> 17. ARIE MIT CHOR | : Zu ihm! o weilet nicht : |

*Allegro con fuoco.*

Violin and Viola musical score for the first section. The score consists of five staves. The first staff is the Violin part, starting with a *p* dynamic, followed by a *crescendo* leading to a *f* dynamic, and ending with a *decrescendo*. The second staff is the Viola part, starting with a *p* dynamic, followed by *pp*, *ff*, and another *ff*. The third staff continues the Viola part with *ff* and *fp*. The fourth staff includes markings for *poco a poco* and *crescendo* leading to *ff*. The fifth staff continues the Viola part with *ff*.

N<sup>o</sup> 18. CHOR | : Der May bringt frische Rosen dar ! |

Scherzando.

Allegretto.

N<sup>o</sup> 19. CHOR [ : Vermichte kühn das Werk der Tücke : ]

Allegro.

N<sup>o</sup> 20. MARCIA.

Allegro.

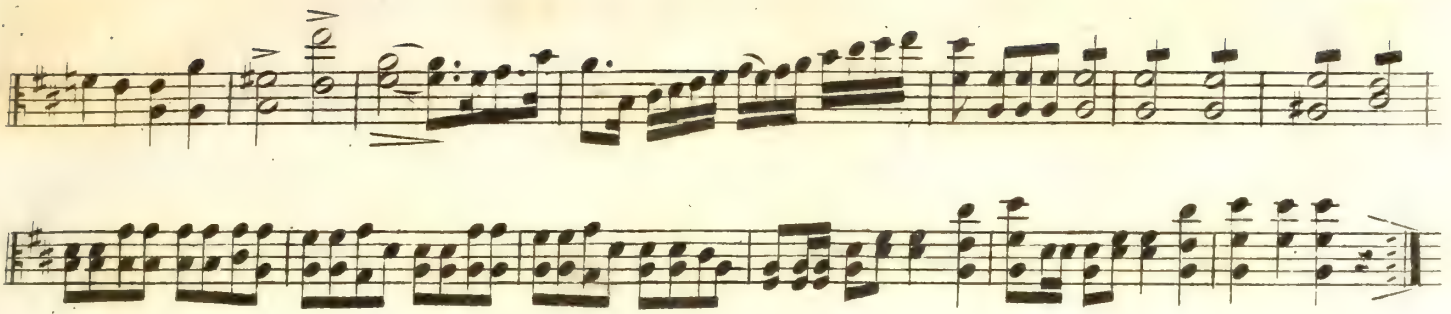

N<sup>o</sup> 21. SCHLUSS=CHOR | : Nur felig Glück will jedes Leid verschönen : |

Presto marcato .

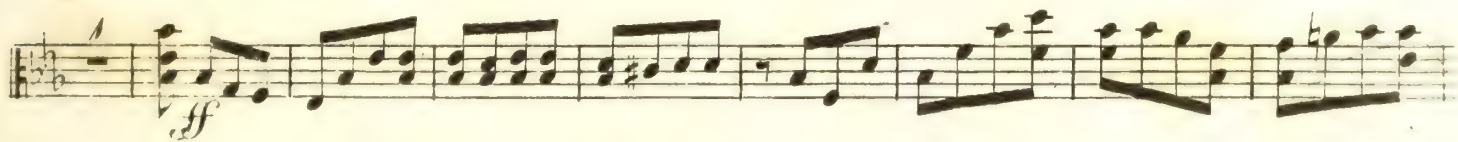
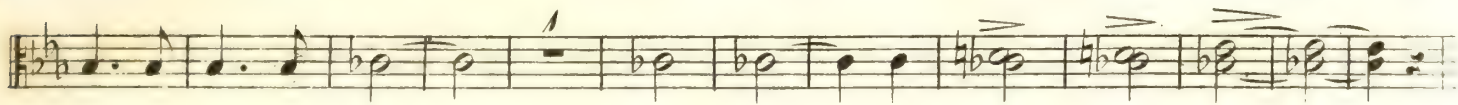

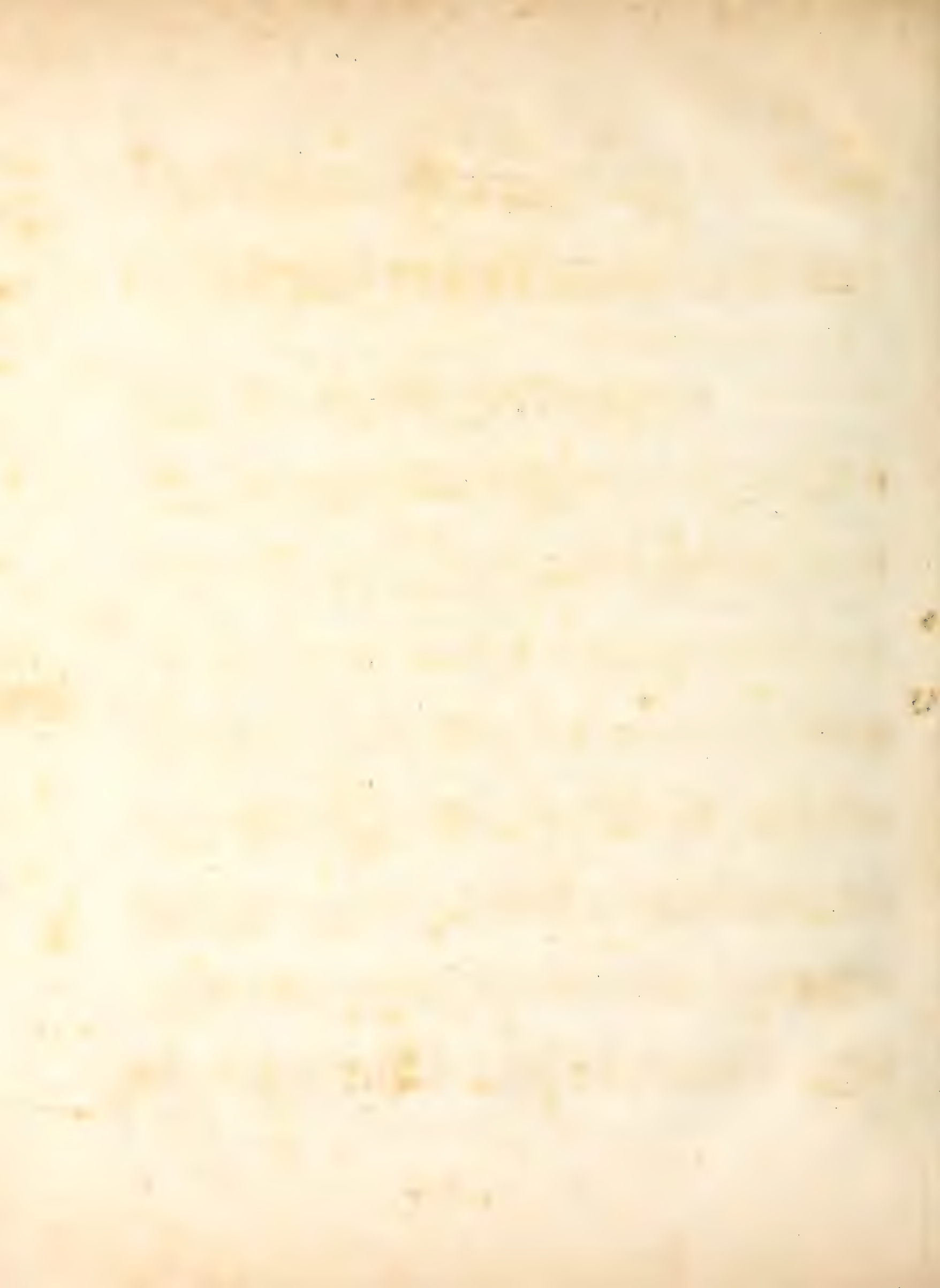

Allegro marcato, con molto fuoco.

OLVERTURE.

ff

tutto EFmo: marcato.

ff

3 3

solo dolce

ff

sempre EFmo. ff

VIOLONCELLO.

*ff* *p* *p* *pp*: possibile. *pp* *Tempo I<sup>o</sup> assai moderato.* *mf* *p* *ff* *pp* *ff* *ff* *ff* *ff* *ff* *pp* *ff* *ff*

VIOLONCELLO .

N<sup>o</sup> 1. INTRODUCTION und CHOR [Dem Frieden Heil! nach Sturmes Tagen!]

Moderato  
maestoso .

*f* *ff* *pizz.* *arco* *fz* *ff* *dolce* *p*

TANZ. *Maestoso.*

*fp* *ff* *fp*

VIOLONCELLO.

Violoncello musical score, measures 1-10. The music is in bass clef with a key signature of one sharp (F#). The dynamics range from *ff* (fortissimo) to *p* (piano). The notation includes various rhythmic patterns, slurs, and accents.

N<sup>o</sup> 2. ROMANCE | : Unter blühenden Mandelbäumen : |

Violoncello musical score for "Romance". The tempo is marked "Andante con moto" and the time signature is 3/4. The key signature has one flat (Bb). The score includes dynamic markings such as *p* (piano), *pizz:* (pizzicato), and *arco* (arco). There are also performance instructions like "ten" (tenuer) and "arco" (arco) placed above or below the notes.

VIOLONCELLO.

ten

pizz: arco

*ff* *pp* ritardando

N<sup>o</sup> 3. TERZETTO und CHOR | Wohlan du kennst mein herrlich Eigenthum: |

Moderato  
assai.

ten

*ff* *mf* *ff*

Allegro con fuoco.

*ff*

*p*

*f* *mf* *p: ma ben marcato*

*ff* *p*

*ff*

N<sup>o</sup> 4. CAVATINA. Glöcklein im Thale Riefeln im Bach

Andantino.  $\frac{2}{4}$

VIOLONCELLO.

N<sup>o</sup> 5. DUETTO |:Unter ist mein Stern gegangen:|

Moderato assai

f pp f pp

f ff pp

Poco a poco ritardando

f p

ma non troppo. Allegretto grazioso

cres - cen - do

f p f

pp

f

f ff p ff

diminuendo

p ff

N<sup>o</sup> 6. ARIE |:Er konnte mich um Sie verſchmäh'n:|

All-gro fiero.

ff f ff

ff pp

VIOLONCELLO.

- Staff 1: *f*
- Staff 2: *marcato*, *pp*
- Staff 3: *f*, *ff*
- Staff 4: *ff*, *marcato*
- Staff 5: *ff*
- Staff 6: *p*, *pp*, *f*, *ff*
- Staff 7: *ff*, *ff*
- Staff 8: *ff*
- Staff 9: *ff*
- Staff 10: *ff*
- Staff 11: *ff*
- Staff 12: *moderato*, *p: pizz:*
- Staff 13: *attacca*

Nº 7. FINALE

Vivace. *arco.*

Andantino grazioso

*dolcissimo*

*pizz: arco*

attacca

Allegretto.

BALLO.

V. FOL. QNCELLO.

Nº 8. INTRODUCTION DES ZWEYTEN AUFZUGES.

Allegro  
poco.

*ff* *p* *ff* *crescendo e stringendo* *ff* *pp* *attaca*

Nº 9. ARIE | Schweigt glühnde Schnens wilde Triebe |

Andante  
con moto.

*dolce* *pp* *mf* *pp*

Vivace feroce.

VIOLONCELLO.

N. 10. ARIE [Wehen mir Lüfte Ruh!]

Larghetto  
non lento.

Nº 11. DUETTO | : Hin nimm die Seele mein !!

Allegro  
animato.

Nº 12.

FINALE DES ZWEYTEN AUFZUGES.

CHOR : Leuchtend füllt die Königshallen :

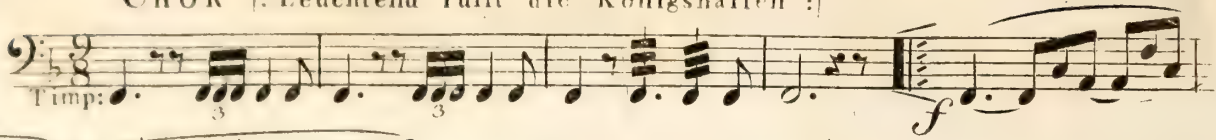

Allegro moderato.

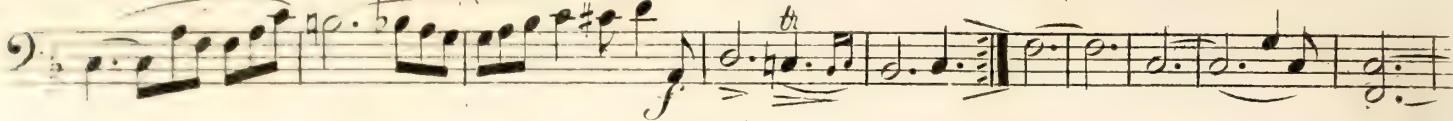
Timp: 

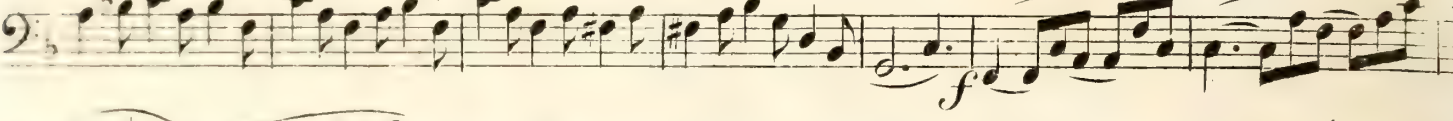
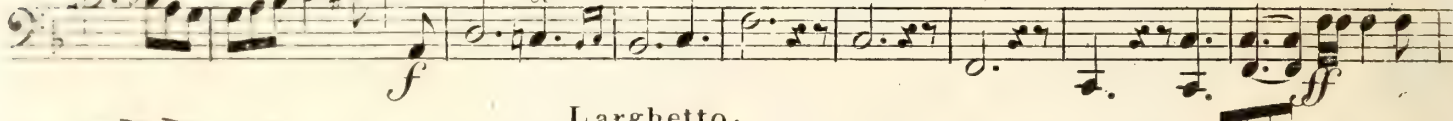

Larghetto.

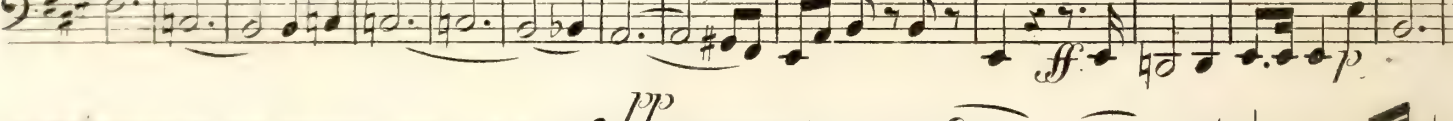
Allegro ma non troppo.

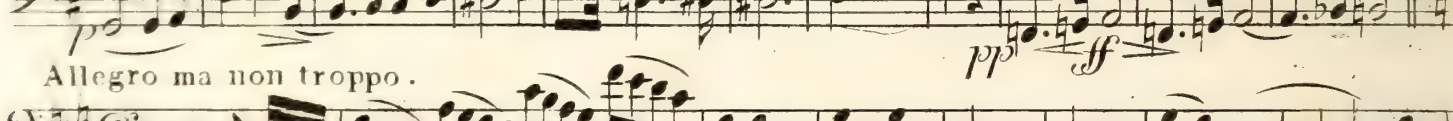
dolcissimo

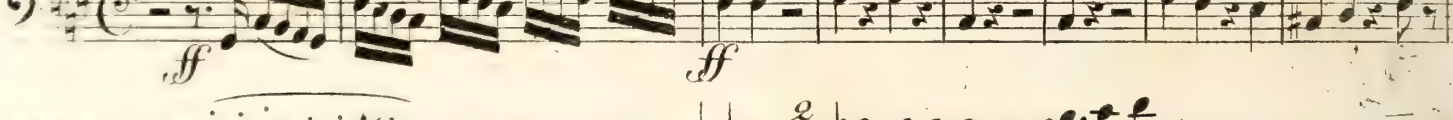
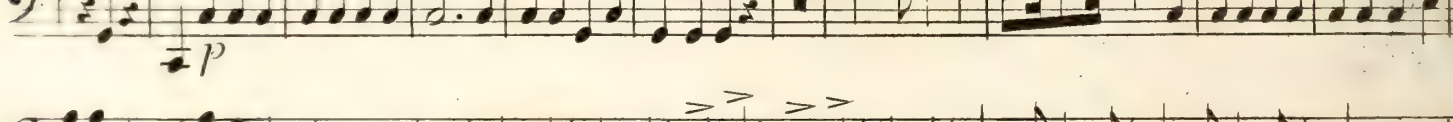
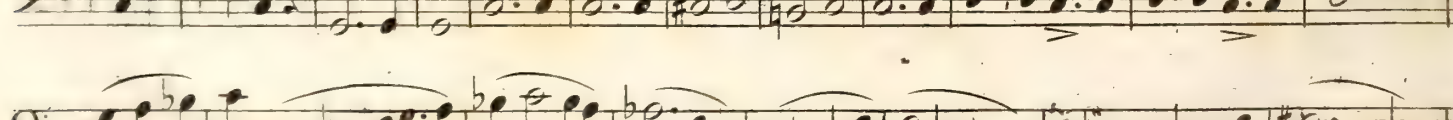

VIOLONCELLO.

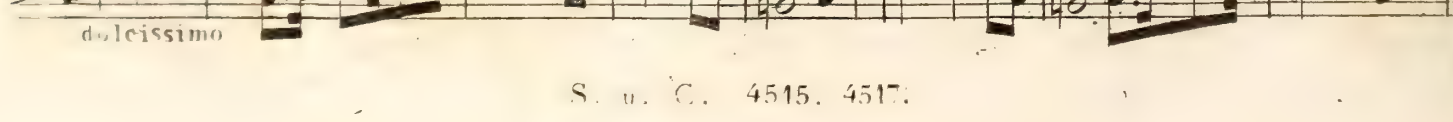

N<sup>o</sup> 13. INTRODUCTION des 3<sup>ten</sup> AKTES.

Adagio  
non lento.

pp

pp

Legato assai

f

pizz:

arco

pp

N<sup>o</sup> 14. CAVATINA | : Hier dicht am Quell, wo Weiden stehen : |

Largo.

Solo.

pp

f

p

Nº 15. JAEGER=CHOR | Die Thale dampfen, die Höhen glühn |

Allegro  
marcato .

*f* *pp*: Echo. *mf* *pp*

Echo

*ff* *p* *f* *ff*

*ff* *p*

Nº 16. DUETTO MIT CHOR | Laßt mich hier in Ruh' erblaffen |

Larghetto.

*pizz:* *p*

*arco* *pizz:* #

*arco* *pizz:*

*cresc.* - cen - do *mf* *f* *pp*

*pp* *ff* *attacca*

VIOLONCELLO.

Nº 17. ARIE MIT CHOR |: Zu ihm! o weilet nicht :|

Allegro  
con fuoco.

VIOLONCELLO.

N<sup>o</sup> 18. CHOR |: Der May bringt frische Rosen dar :|

Allegretto. *Scherzando*

*p* *f* *fp*

N<sup>o</sup> 19. CHOR |: Vernichte kühn das Werk der Tücke :|

Allegro.

*ff* *dolce* *ff*

Nº 20.

MARCIA. *ff*

Nº 21. SCLUSS = CHOR | : Nur felig Glück will jedes Leid verschönen :|

Presto  
marcato.

*ff*